

Patient report

Bio-Rad DATE: 01/02/2019
D-10 TIME: 11:40 AM
S/N: #DJ4I016123 Software version: 4.20-2
Sample ID: 10405281
Injection date 01/02/2019 11:21 AM
Injection #: 9 Method: HbA1c
Rack #: --- Rack position: 1

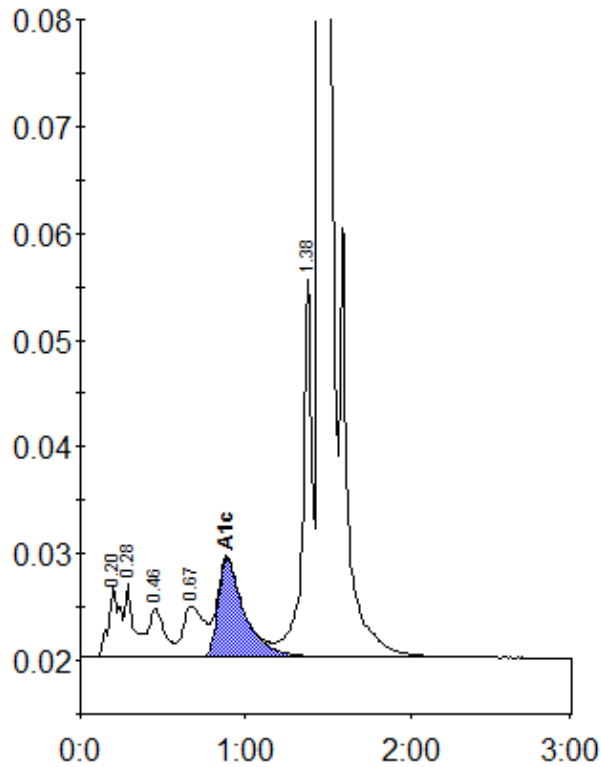

Peak table - ID: 10405281

Peak	R.time	Height	Area	Area %
A1a	0.20	6669	32170	1.4
A1b	0.28	6880	25929	1.1
F	0.46	4545	31225	1.4
LA1c/CHb-1	0.67	4796	41612	1.8
A1c	0.89	9202	102201	6.3
P3	1.38	35326	137050	6.0
A0	1.45	604329	1920746	83.8
Total Area:			2290934	

Concentration:	%
A1c	6.3